

ELEVATION

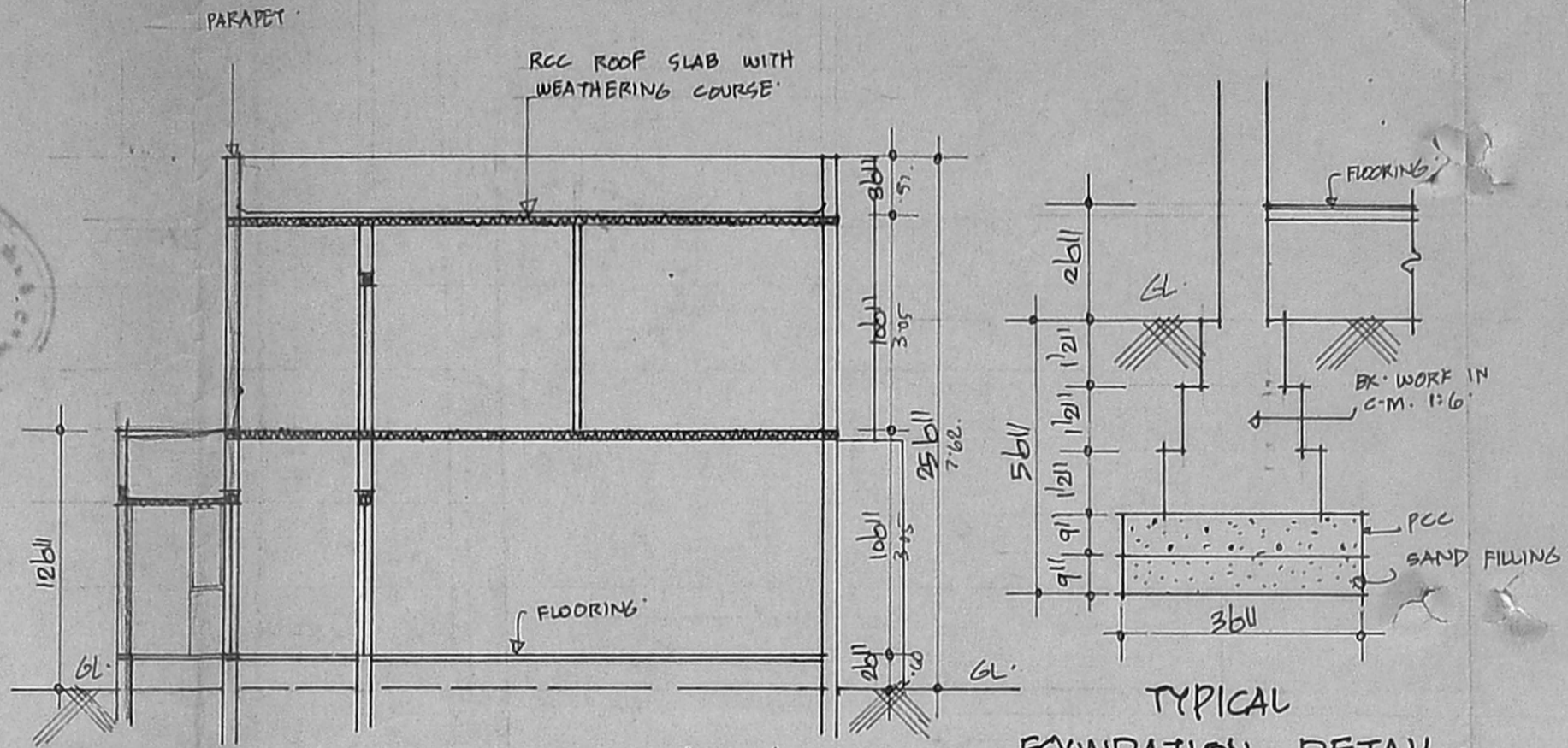

SECTION AT A-B'

TYPICAL FOUNDATION DETAIL

A.1/19584/93

Scrutiny plan

6/12/10
9/11/13

AREA DETAILS

1116 SAFE		
TOTAL PLOT AREA	M ²	m ²
GROUND FLOOR AREA	46.37	62.37
FIRST FLOOR AREA	41.27	50.27
		112.64

COLOUR INDEX

PROPOSALS	8	_____
EXISTINGS	3	_____
ROADS	2	_____
BOUNDARY	3	_____

PROPOSED ADDITIONS TO THE EXISTING BUILDING AT PLOT NO. (ROW HOUSE NO.) 25 T.S. NO. 2/PART. BLOCK NO. 71. ASHOK NAGAR T.N.H.B. SCHEME KODAMBAKKAM VILLAGE MADRAS DISTRICT.

SCALE 1"=8'0"

Rukmani Chandran
OWNER

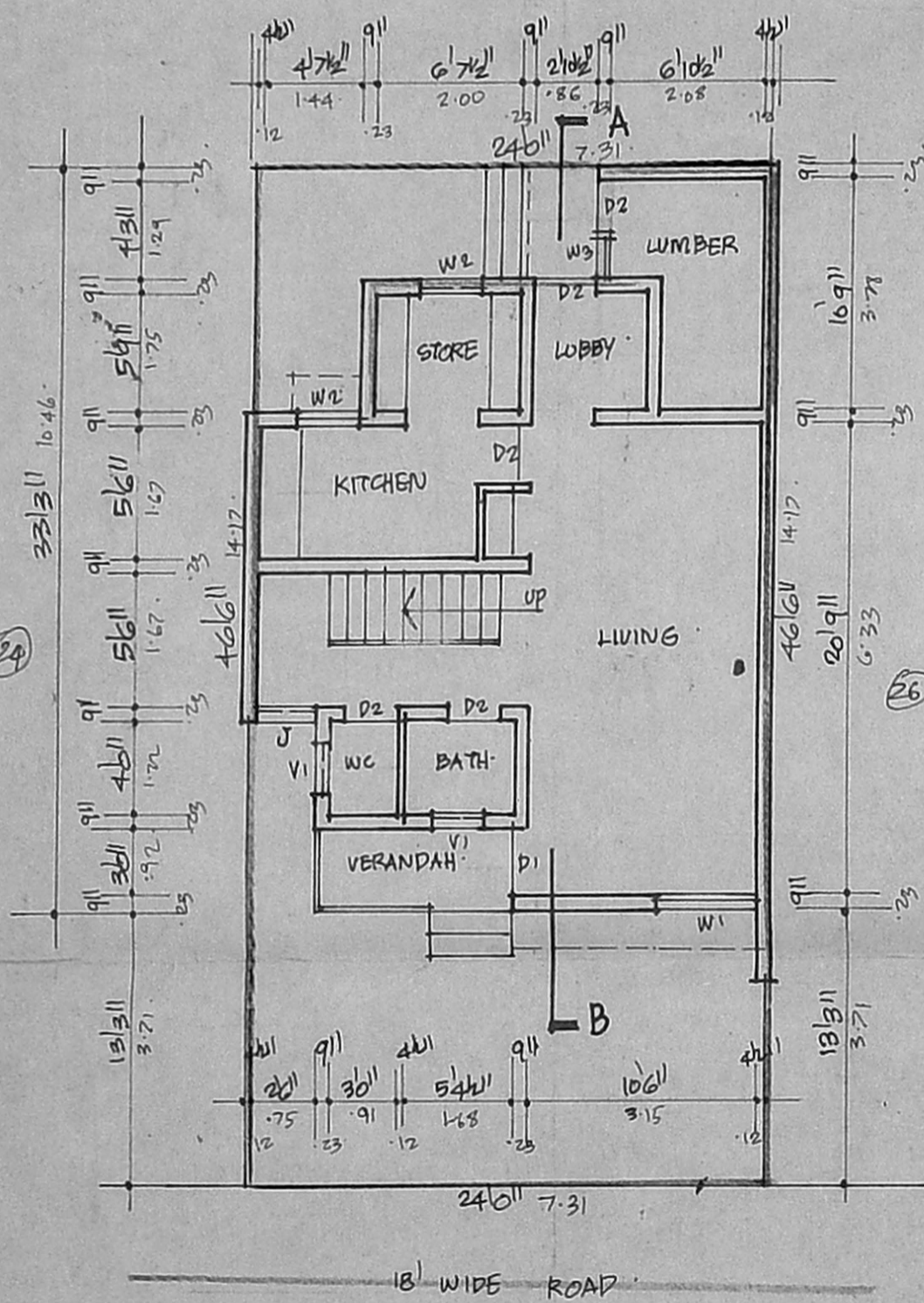

SITE PLAN AND GROUND FLOOR PLAN

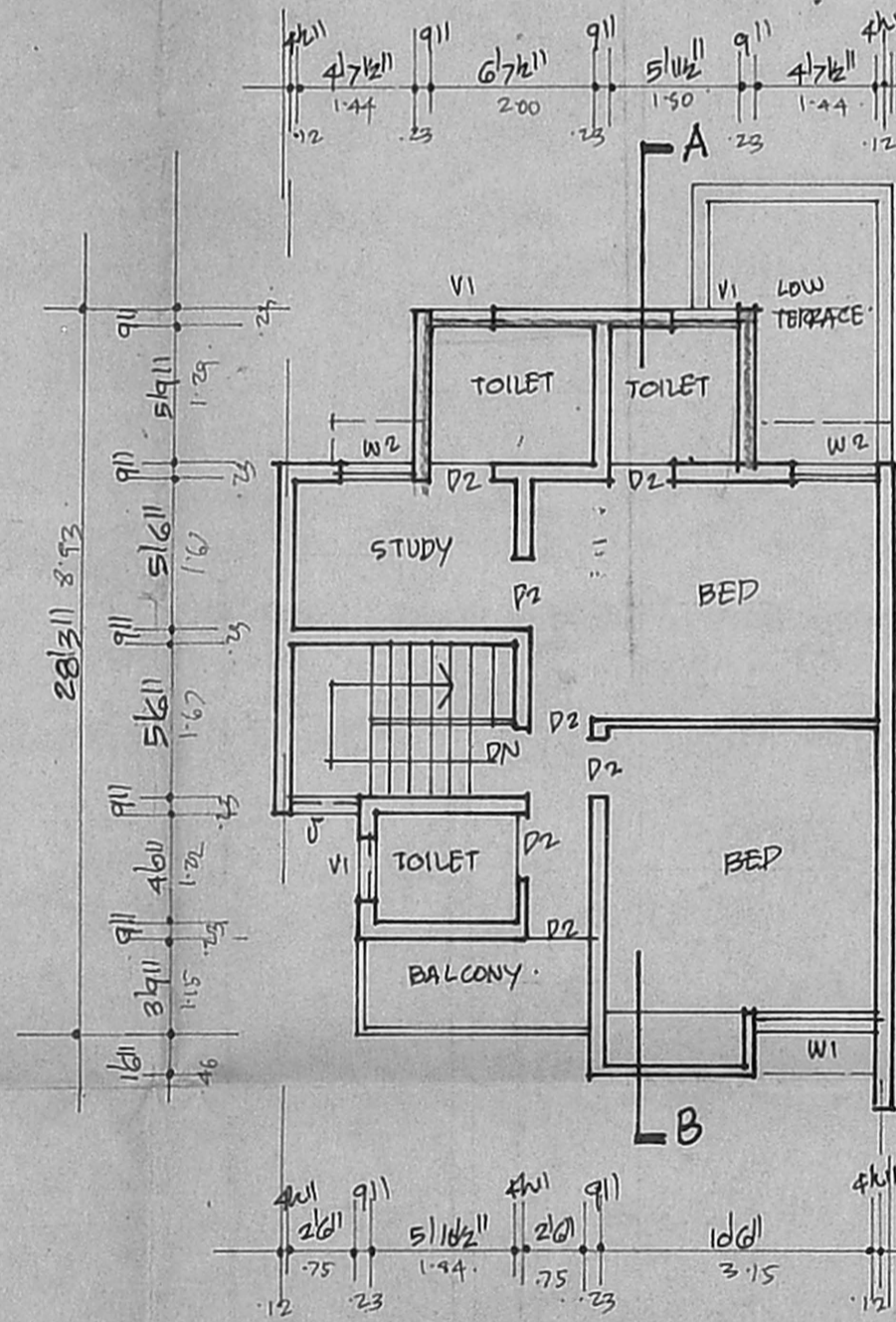

FIRST FLOOR PLAN

16084/896/93
Planning Permit No.

APPROVED

SUBJECT TO THE CONDITIONS IN THIS OFFICE LETTER.

No. A.1/19584/93 Date 12.9.10

N.V. Kalyan
FOR MEMBER SECRETARY
MADRAS METROPOLITAN
DEVELOPMENT AUTHORITY
MADRAS - 600 008.

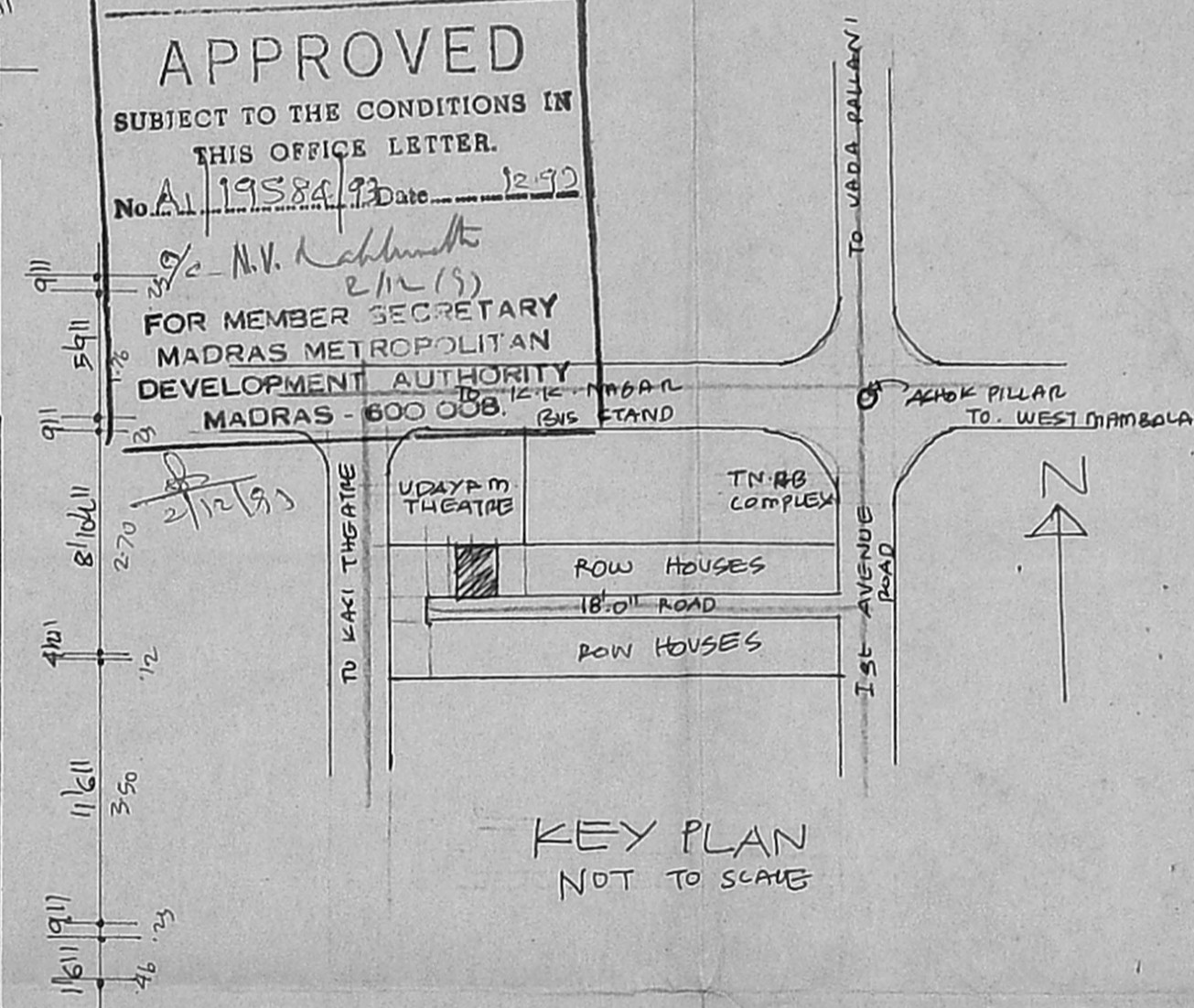

KEY PLAN NOT TO SCALE

S. Duraipandian
S. DURAI PANDIAN

B.E., A.M.I.E., F.I.C. Arch.,
Chartered Engineer, Valuer, Industrial Consultant,
Registered Architect, Tenue Engineer &
Licenced Surveyor, Corporation of Madras.
14, Sri Vinayak, Phone: 012033.
LICENCED SURVEYOR, Ashok Nagar Colony Extn.
MADRAS - 600 010.